



JESUIT JUNIOR MARAUDERS



*Official youth football & cheer program for Jesuit High School
ad majorem Dei gloriam*

Welcome San Joaquin Jr Rams!

Jesuit Jr Marauders would like to welcome you and your families to a great day of football and cheer! The games will be played at the Jesuit High School Shane Barnes Stadium. The **Stadium entrance** is at **4660 Fair Oaks Blvd.** Ticket **gates open at 8:30 AM.**

Location: **Stadium entrance** is at **4660 Fair Oaks Blvd** and **O'Donnell Drive** through the gate entrance. Only access to the stadium is off of O'Donnell Dr. and Fair Oaks Blvd. **There is no access to the stadium off of American River Drive or Jacob Lane.**

Game Times:

JPW 10am vs. San Joaquin Jr Rams

PW 12pm vs. San Joaquin Jr Rams

JM 2pm vs. San Joaquin Jr Rams

M 4pm vs. San Joaquin Jr Rams

Parking: Parking is only allowed in the designated area depicted in the image attached. Primary parking is in the upper lot off Fair Oaks Drive. Walk down to the field with the stadium on your right. There will be parking monitors helping direct traffic.

Admission Prices:

\$8 – General

\$5 – Children 5 to 18; Seniors 65+, Active Military, Veteran, First Responder w/ ID

Free – Children under 5; Athletes in uniform; BADGED coaches and Board members

Food and Beverage: No outside food or drink will be allowed in the stadium, including ice chests. Jesuit Jr. Marauders will have a full snack bar available. The only beverage allowed on the field is water. JJM will have a full snack bar including breakfast sandwiches, hamburgers, hotdogs, drinks, candy, etc. The snack bar will accept both cards and cash.

Practice Field / Warm Up Area/Player Check-in: Player verification will take place next to the batting cages. Player verification for Jr. Pee Wees will begin at 9am. All verifications for all other games will begin 1 hour prior to start time (home team will check first; visiting team will check in second). Please have all players on the field ready to play 10 minutes prior to the scheduled start time. The Jr. Peewee teams are welcome to warm up on the main field; all teams will warm up on the practice fields noted in the image below.

Artificial Turf Field: We will be playing on artificial turf, therefore NO sunflower seeds, pumpkin seeds, sodas, sports drinks, gum or chewing tobacco of any kind on the playing surface. Only water is permitted



JESUIT JUNIOR MARAUDERS



*Official youth football & cheer program for Jesuit High School
ad majorem Dei gloriam*

on the field. JJM will provide a water jug with ice and water on the sidelines. Please bring your own water bottles. Ice and water will be replenished as needed. We would like to request that your coaches clean up the sidelines after each game, so it is ready for the next team.

Other important information

- Jesuit Jr. Marauders will provide EMT personnel and Sierra Athletic Conference officials for the game.
- Only authorized participants and badge holders are allowed on the field; other than par representatives.
- No animals are allowed in the stadium.
- No tobacco/alcohol products are allowed anytime on Jesuit High School campus. You will be asked to leave the facility immediately if this is violated.
- All teams please pick up any trash on the sidelines at the end of your games for the next game being played.

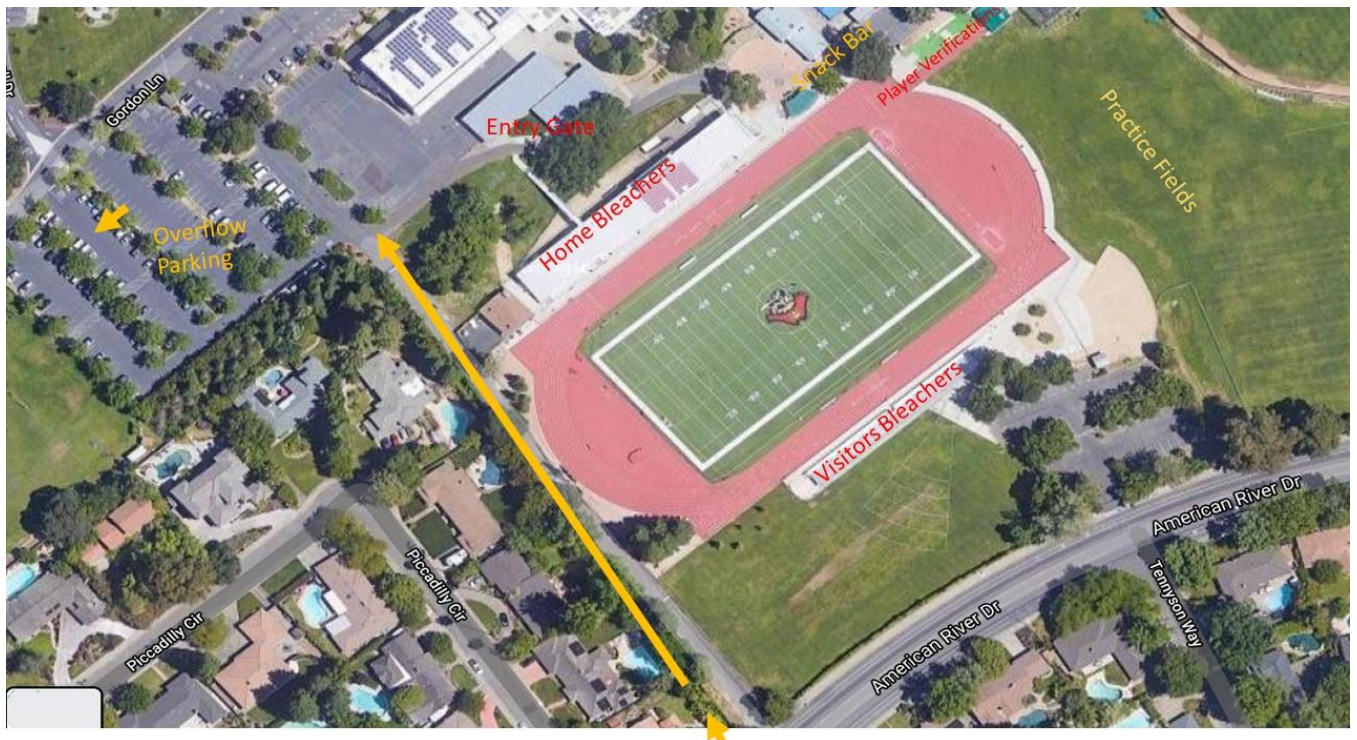

[Johann Rubia-Miller](#)

President-916-257-1970

President@jesuitjrmarauders.com